

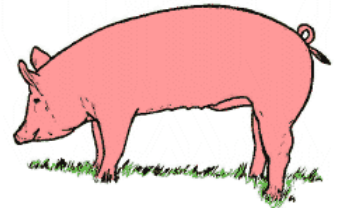

Osceola County 4-H Record Book Swine Junior (6-9)



Place Beginning Project Picture Here

Place Ending Project Picture Here

Name: _____

Birthdate: _____ **Fair Age** (*as of Jan. 1*) _____

Address: _____

Club: _____

Years in 4-H: _____ **Years in Project:** _____

Member's Signature: _____

Parent's Signature: _____

Leader's Signature: _____

The 4-H Pledge

Draw a line to the correct word or write in the word.

I pledge...

My _____ to clearer thinking,

My _____ to greater loyalty,

My _____ to larger service,

My _____ to better living,

for my club, my community,

my country and my world.



Hands



Health



Head



Heart

Meetings / Participation

Keep track of meetings/events that you have participated in. Put a check in the appropriate month.

Description	Sep	Oct	Nov	Dec	Jan	Feb	Mar	Apr	May	Jun	Jul	Aug
Osceola Livestock Club (OLC)												
Club Meetings (list)												
General Meetings (list)												
County Events: (list)												
State Events: (list)												
Community Service: (list)												
Committees: (list)												
Other: (list)												

Examples Shows, Clinics, Workshops, etc.

A Good Showperson....

Circle True or False

True / False

Wears dirty pants and shirts

True / False

Has animal clean and presentable

True / False

Talks to friends while in the show ring

True / False

Is polite to other exhibitors

True / False

Keeps the animal under control

True / False

Keeps eye contact with the judge

True / False

Gives up if the animal misbehaves

True / False

Helps other exhibitors with their animals

True / False

Wears sandals in the show arena

True / False

Sets up the animal in the proper position

True / False

Gets upset when they lose

True / False

Is on-time for their class

True / False

Says bad things about other exhibitors

True / False

Believes winning is everything

True / False

Remembers to have a good time

Things a Judge Might Ask:

Below are some questions that a judge might ask you about your animal while you are showing.

1) What is your animal's name?

2) What is the breed of your animal?

3) What is the birth date of your animal?

4) How old is your animal?

5) How much does your animal weigh?

6) Is your animal a gilt or a barrow?

Parts of a Hog

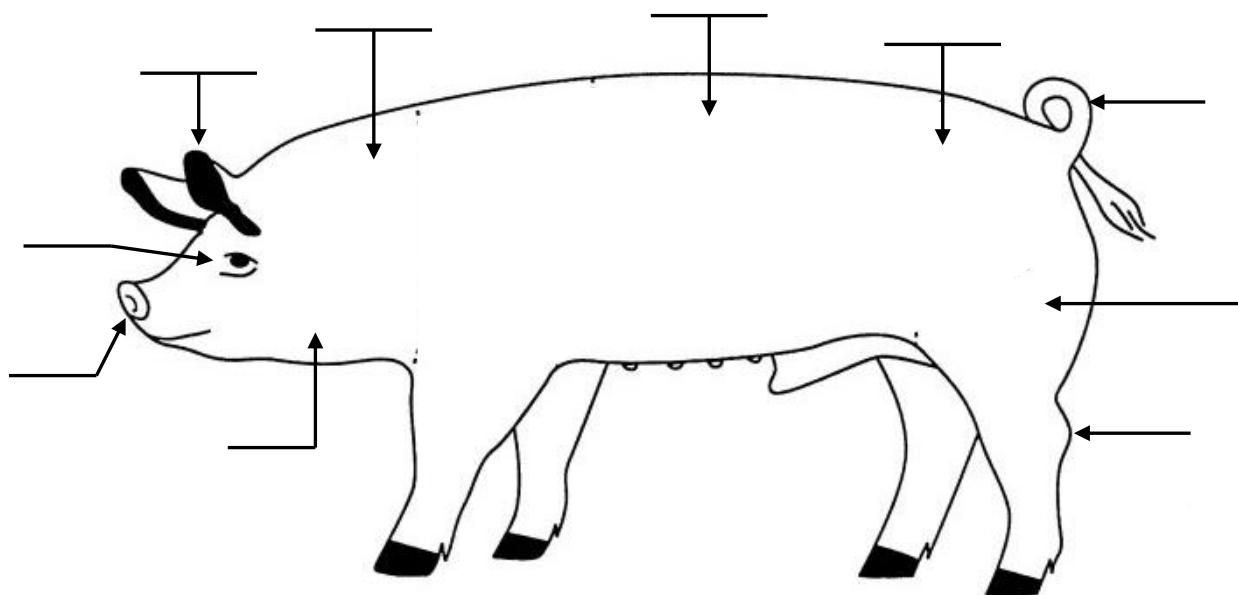

- | | | | | |
|--------|---------|---------|---------|----------|
| 1. Ear | 3. Ham | 5. Jowl | 7. Neck | 9. Snout |
| 2. Eye | 4. Hock | 6. Loin | 8. Rump | 10. Tail |

Swine Seek-A-Word

P	I	G	M	B	B	G	R	S	N	H	X
A	G	R	S	O	W	I	Y	N	U	O	Z
A	H	C	B	A	S	L	C	O	W	G	S
H	O	T	I	R	D	T	D	U	R	F	B
S	P	O	T	N	I	W	B	T	G	H	A
L	E	T	W	E	R	R	E	Y	H	D	R
D	U	R	O	C	Y	K	C	R	F	B	R
A	J	G	H	U	P	I	G	L	E	T	O
H	A	M	H	R	U	Y	T	F	F	B	W
O	U	T	U	Y	U	T	Y	F	H	G	H

BARROW
BOAR
DUROC

GILT
HAM
HOG

PIG
PIGLET
SNOUT

SOW
SPOT

Financial Summary

$$\boxed{\text{Ending Weight}} \text{ minus } \boxed{\text{Beginning Weight}} \text{ equals } \boxed{\text{Pounds Gained}} \text{ divided by } \boxed{\text{Days on Feed}} \text{ equals } \boxed{\text{Average Daily Gain}}$$

Record of Feed Expense		
Month	Type of Feed	Total Dollar Amount
TOTAL FEED EXPENSE		

Record of Other Expense		
Month	Type of Expense	Total Dollar Amount
TOTAL OTHER EXPENSE		

INCOME				
<i>Ending Weight:</i>	X	<i>Market Price:</i>	=	<i>Income from Animal:</i>
Other Income: (List items:)				
TOTAL INCOME				
EXPENSES				
Purchase price of animal (if homegrown = market value @ weigh in)				
Cost of Feed				
Cost of Other Expense				
TOTAL EXPENSES				
PROFIT / (LOSS): Income minus Expense (negative number equals a loss)				



My Project Story



Handwriting practice lines consisting of solid top and bottom lines with a dashed midline. There are 10 sets of these lines for writing.